

PHOTOVOLTAIC PANEL INSTALLATION METHOD DIAGRAM ON CEMENT ROOF

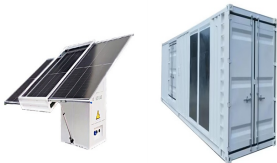

Can I install solar panels on a concrete tile roof? Some companies may tell you that you can't go solar or that they won't do the install, but that is not the case. If you have a concrete tile roof, there are two common ways to go about installing solar panels on a concrete tile roof. First, your installer can put S-hooks under the tile for your system to be mounted on.



How do you install solar panels on a roof? Your installer would temporarily remove the tiles, install the hooks underneath into the roof, then put the tile back over the mount, and rack the system from there. The second option is called a comp-out, where your installer will remove the tiles where you intend to put solar, then lay down composite shingle to install the array.



What is a roof mounted photovoltaic system guidance? The guidance refers only to the mechanical installation of roof mounted integrated and stand-off photovoltaic systems; it provides best practice guidance on installation requirements and does not constitute fixing instructions.

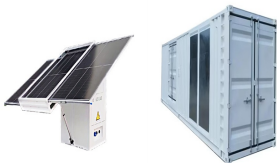

How do roof mounted PV solar panels work? Roof mounted PV Solar Panels are typically supported by racking systems which come in two basic forms. The first is a mechanically fastened system and the second, the more common of the two, is a ballast restrained system. The mechanically fastened system penetrates through the roofing membrane and can be used in pitched roofs and flat roofs.



Can solar panels be installed on a sloped roof? As well, solar panel installations on sloped roofs can act to trap snow that otherwise may have been considered to slide off the roof structure. Finally, roofing systems installed in new buildings are typically designed to outlast or at least match the average life of the new solar PV system which is about 25 years.

PHOTOVOLTAIC PANEL INSTALLATION METHOD DIAGRAM ON CEMENT ROOF



What are the different types of PV installation? There are two main types of PV installation: integrated into the roof surface, often referred to as Building-Integrated Photovoltaic (BIPV) systems or mounted above the existing roof covering, also referred to as stand-off systems.

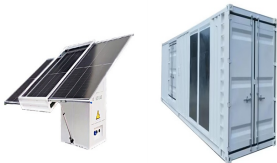

A ballasted PV system on a building in an exposed location can impose loads as high as 60 kg/m² which can impact both structural stability and compress waterproofing membranes and insulation. This is compared to other methods of PV installation which could impose as low as 9 kg/m².



Planning permission for flat roof solar PV. Solar panel installations often fall under permitted development and normally will now planning permission rules have been eased for domestic installs. As with a pitched roof installation, solar panels on a flat roof can be orientated as much as 90 degrees off south, to face directly east or west



Ideally, install the inverter on an exterior wall between your solar panel's junction box and the main circuit breaker panel to your house. Some code's will require the inverter and your AC Disconnect switch to be within a certain distance of your electricity meter.



An example of completely unacceptable installation work practices that could easily result in death or serious injury. Unsafe work at height like this would normally lead to immediate enforcement action by HSE inspectors ??? Solar panel installation is not short duration work and will need scaffolding or similar equipment.

PHOTOVOLTAIC PANEL INSTALLATION METHOD DIAGRAM ON CEMENT ROOF



The Solarstone(R) Solar Tiled Roof??? is a patented building-integrated photovoltaic (BIPV) product developed by Solarstone(R) in Estonia. The modules for tiled roofs interlock with nearly all ???at ???

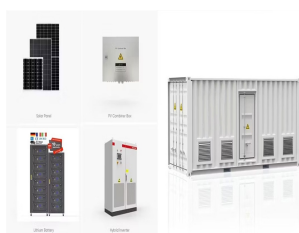

This is the most common installation method and usually takes a fair amount of time to complete. How Much Does It Cost To Install Solar Panels On Concrete Roof? According to the Energy Saving Trust, the average price for one 350 W solar panel is between ?150 and ?300. An average 3.5 kW solar panel system ??? with around 10 panels with 350

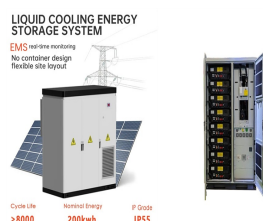

These flat roof varieties are suitable for solar panel installation. These roofs" additional asphalt layers offer strong panel support and guard against leaks and cracks. Solar panels are ideally suited for asphalt shingle roofing, which is also easily installed. Solar panel installation is also very compatible with tile roofs.



The Fibro-Solar system from Dome Solar is a mounting solution for installing photovoltaic panels on fibre-cement corrugated sheets. It has been validated by a New Technology Survey (Enqu?te de Technique Nouvelle ??? ETN) in ???



PV panel anchors are installed and flashed before installing racks and panels. (Source: IBACOS.) Figure 6. Lag-Bolted L Brackets for Mounting PV Panels to Roof Decking. (Source: Solar Rating and Certification Corporation 2020.) ???

PHOTOVOLTAIC PANEL INSTALLATION METHOD DIAGRAM ON CEMENT ROOF



Whether you are considering a DIY Solar Panel Roof Installation or a professional project, this guide will serve as your go-to resource. The material of the roof also influences the choice of Solar Panel Roof Attachment methods. Different materials, such as asphalt shingles, metal, or slate, have varying load-bearing capacities and require



The utilization of solar energy has gained immense popularity as a sustainable power source and Solar Panel Installation on rooftops is a common method of harnessing this renewable energy. In this article, we will provide a ???



Asbestos is a naturally occurring substance. It was mined and mixed as fibres into other materials, such as cement, to take advantage of its superior insulation and fire retardant properties. well insulated roof to fit solar PV on. Overclad the ???



Generally, roof mounted systems are less expensive than ground mounted systems, because the main structure needed to sustain the panels is the rooftop itself. This saves costs that otherwise would rise higher due to the aluminum or steel structures needed to support ground mounted panels. Solar panel installation suitable for sloped roof



Ways to fix Solar PV to the roof structure. So now we have looked at the roof structure and the roof coverings we can look at the different ways of mounting solar on the roof. Obviously, anything fixed to the roof needs to meet certain criteria; 1. It must not compromise the integrity of the waterproof covering 2. It must not be able to move or

PHOTOVOLTAIC PANEL INSTALLATION METHOD DIAGRAM ON CEMENT ROOF



By far the most common method for fixing Solar PV panels to a roof. Normally the lowest price it also gives the best performance as there is maximum ventilation, allowing the panels to keep cooler. Usually set on concrete bases, these ???



This is the appropriate spot for you if that's the case. All the details you need to know about mounting solar panels on your roof are included in this article. We'll go through all the details you need to know, from the size and pitch of your roof surface to the type of solar panel and the installation mechanism.



The Solarstone(R) Solar Tiled Roof??? is a patented building-integrated photovoltaic (BIPV) product developed by Solarstone(R) in Estonia. The modules for tiled roofs interlock with nearly all ???at concrete and clay tiles. One Solar Tiled Roof??? module replaces 5 to 6 roof tiles with a guaranteed seamless transition with tiles around the perimeter.



There are various types of solar panel systems which can be installed above a fibre cement roofed structure. Some systems can affect the lifespan and durability of the fibre cement sheets due to the added stress from the extra imposed loading of the solar panel system. When selecting a solar panel system, a few key points should be adhered to:



This step-by-step guide will provide you with all of the information necessary to successfully install a rooftop solar panel system. It will cover everything from planning and preparing your roof for installation to wiring up the electrical components safely and efficiently. By following these steps, you'll be well on your way towards having

PHOTOVOLTAIC PANEL INSTALLATION METHOD DIAGRAM ON CEMENT ROOF



If you're considering installing a residential or commercial solar panel system, you might wonder if your roof type is appropriate for a solar installation. The good news is that solar panels can be installed on just about any roof type, but the installation process and mounting hardware might vary from material to material.



D. Use rigid PV solar panels and roof assemblies that are FM Approved together in accordance with A. Provide wind resistance based on prescriptive calculation methods provided in SEAOC PV2 2017 (see 2.1.1.4 Install rigid PV solar panels over metal standing seam roofs (SSR) using external seam clamps (ESC))

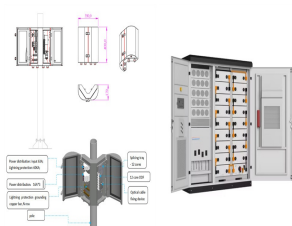

In this article, we will provide a step-by-step guide on how to successfully install solar panels on your roof, ensuring efficiency and compliance with regulations. Evaluating Roof Suitability. Before proceeding with the ???

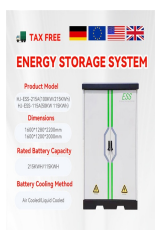

The primary difference is clay tiles are less brittle and therefore cheaper to install on. Some companies may tell you that you can't go solar or that they won't do the install, but that is not the case. If you have a concrete tile roof, there are two common ways to go about installing solar panels on a concrete tile roof.



This publication provides practical guidance on the installation of roof-mounted renewable energy systems and complements existing guidance contained in other sources including the NHBC ???

PHOTOVOLTAIC PANEL INSTALLATION METHOD DIAGRAM ON CEMENT ROOF



If you have a concrete tile roof, there are two common ways to go about installing solar panels on a concrete tile roof. First, your installer can put S-hooks under the tile for your system to be mounted on.



It can be used to seal cracks and joints in a variety of materials, including concrete, brick, and metal. so you have more solar panels installed than the ones you put on the roof. Installation of bigger systems allows the use of more energy to meet the needs. Solar panel installation is a complex process that requires knowledge and



All solar panel mounting systems will have a limit of building height ??? typically 10 m, but sometimes 20 m. For example, Australian company SunLock supplies a "one size fits most" set of drawings in its installation manual, but can provide extra certification for any building height, panel size or purlin/batten material or thickness



How to install solar panels wiring . Solar panel wiring installation is not overly complicated if you understand basic electricity procedures. First, there is a positive wire and a grounding wire. Most solar components have a port for a positive wire and a grounding wire. Next, you would use a ferrule to attach the wires to the components



Solar photovoltaic. Photovoltaic modules installed on a sloping roof or facade occupy an area of approximately 8 m²/kWp.. Photovoltaic modules installed on the ground or on a flat surface occupy an area of approximately 20 m²/kWp, avoiding shading between the rows of modules.. The design of a photovoltaic system, from the public operator's network to the photovoltaic ???

PHOTOVOLTAIC PANEL INSTALLATION METHOD DIAGRAM ON CEMENT ROOF

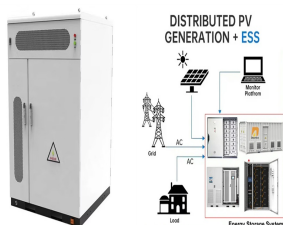

Preliminary Steps for Solar Panel Installation. Before starting with your rooftop solar panel system, make sure to do some key steps. You need to look at how much electricity you use now. Then, you decide on the right solar system size and make an equipment list. Analyzing Your Electricity Consumption. Start by checking how much electricity you



Solar Panel Installation Diagram. Solar Panel Installation Diagram. Solar Panel Installation Guide ??? Step by Step Process. Solar panels can be used to generate electricity for both commercial and home use. In both cases, the Photovoltaic Panel are installed on Roof Top to get maximum possible sunlight and generate maximum electricity from the