

PHOTOVOLTAIC PANELS COUNT AS BUILDINGS



Do solar panels comply with building regulations? Your solar panel system must comply with building regulations in terms of structural integrity, electrical safety and fire safety. These regulations may vary depending on the size and type of the installation. It's advisable to work with accredited installers who are familiar with these requirements.



Do you need planning permission to install solar panels on your roof? An increasing number of people are investing in solar energy. More and more homes are having solar panels, or solar tiles, installed on their roofs. Of course, with such installations, the topic of planning permission and building regulations often comes to the surface.



Should solar panels be included in new buildings by 2025? And a YouGov poll of 107 MPs in January 2024 revealed that 79% of them advocate for the inclusion of solar panels in all new constructions by 2025, signalling a push for further environmentally-friendly building regulations. In March 2024, the European Parliament approved a law requiring solar panels on all new residential buildings by 2030.



When did solar panels become a building regulation? In 2005, household electrical work was absorbed into the UK government's official Building Regulations. A year later, the Climate Change and Sustainable Energy Act 2006 brought microgeneration systems like solar panels under the umbrella of the Building Regulations. Should you receive a building regulations certificate for your solar panels?



Do solar panels need planning permission in the UK? In the UK, the installation of solar panels is subject to both planning permission and building regulations approval. While planning permission focuses on the aesthetics and impact of the installation on the local environment, building regulations primarily deal with the technical aspects of the installation.

PHOTOVOLTAIC PANELS COUNT AS BUILDINGS



Can a solar PV installation be a 'permitted development'? A solar PV installation can be classed as 'permitted development' subject to conditions and when not located within a conservation area, AONB or world heritage site. After a number of years exposed to wind, rain, snow, ice and sometimes animals; solar panel systems can start to develop faults.



By taking advantage of these government incentives, you not only save money but also contribute towards reducing carbon emissions. When choosing the right solar panel installer, it's important to consider factors like experience, reputation, and certifications. Choosing the Right Solar Panel Installer



(PV) systems on them, i.e., building applied photovoltaic (BAPV) systems. Building integrated photovoltaic (BIPV) systems are not considered in this guideline, but several aspects apply to such systems as well, particularly if installed on roofs. BIPV systems that are installed vertically should also consider fire safety aspects related to facades.



To get Listed Building Consent, you'll need to apply to your local planning authority and show them how the new solar panel system will affect the building's character. The application needs to explain how the panels will be installed, how they will look, and how they will fit with the existing structure.



Legal and Planning Permissions Associated with a Solar Panel System UK. Solar Panel Legal and Planning for England. In England and Wales, the domestic installation of mounted solar panels is likely to be considered "permitted development", meaning there is no need to apply to the council for planning permission. However, some conditions must be met, ???

PHOTOVOLTAIC PANELS COUNT AS BUILDINGS



The results concerning the photovoltaic systems presented three main design trends were identified based on this review: i) improvement of standard BIPV configurations through smart ventilation; ii) use of photovoltaic technology integrated into building facades as shading devices, and iii) use of concentrators in the PV systems integrated into building facades and rooftop.



Among renewable energy generation technologies, photovoltaics has a pivotal role in reaching the EU's decarbonization goals. In particular, building-integrated photovoltaic (BIPV) systems are attracting ???



Solar Panel & Roof. Solar Noise Barrier. Solar Parking. Designing with BIPV. Overview. Shapes & Sizes. Details & Returns. Cell Layouts Our eFacades PRO are not just tested; they are pushed beyond the standard requirements ???

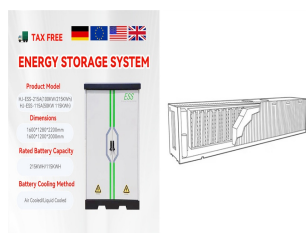

Where and how a PV array is installed will dictate the impact. If a PV array is ground-mounted next to the building, then the impact on the building may be significantly reduced. Where panels are fixed over the existing roof covering, some tiles and slates might be broken during installation, so it's a good idea to have some replacements



PV Systems installed in Private Buildings. Note on the regular annual inspection and maintenance for the PV system including its supporting structure: Owners and/or property management companies should refer to the Handbook on Design, Operation and Maintenance of Solar Photovoltaic Systems published by the Electrical and Mechanical ???

PHOTOVOLTAIC PANELS COUNT AS BUILDINGS

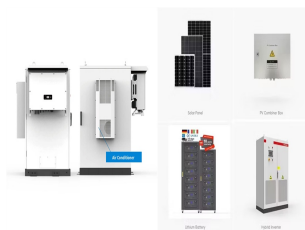

What should be the solar panel location on a building? The roof space will determine the available surface in which the property defines to locate the PV panels. It will be necessary to ensure that this surface is an easily accessible space for maintenance operations, while this space must be protected from acts of vandalism or falling objects.



When you think of solar, rooftops or open fields with panels generating renewable electricity probably comes to mind. However, solar products have evolved ??? and now, many options are available under the umbrella of "building-integrated photovoltaics," or BIPV. BIPV products merge solar tech with the structural elements of buildings, leading to ???



Solar Energy UK 14 December 2023 Solar photovoltaic (PV) panels are expected to be part of a default package to meet forthcoming rules on the energy. unambiguously recommending the adoption of solar PV spanning 40% of the ???



7 Case Study: Navigating Solar Panel Building Regulations for a Safe Installation. 7.1 Background; 7.2 Project Overview; 7.3 Implementation; 7.4 Results; 7.5 Summary; 8 Expert Insights From Our Solar Panel Installers About Solar ???



Are solar panels on new builds mandatory in Europe? In March 2024, the European Parliament approved a law requiring solar panels on all new residential buildings by 2030. The EU Solar Standard makes it mandatory for ???

PHOTOVOLTAIC PANELS COUNT AS BUILDINGS



PV roof tiles are solar panels designed to look and function like commonplace roofing materials. Their design ensures they are seamlessly combined with a roof's standard tiles. Read more about photovoltaic roof tiles on Archello. Embracing and harnessing solar energy, this list provides a selection of residential buildings, office buildings



Following a consultation by the UK Government, Solar Energy UK predicts that compulsory solar panels will be included in the upcoming Future Homes Standard and Future Buildings Standard (due for publication in late 2024).



Orientation Limitations: Optimal solar panel performance is typically achieved when panels are oriented towards the equator (south in the Northern Hemisphere, north in the Southern Hemisphere) and at a tilt angle that approximates the latitude of the location. Vertical installations do not allow for this optimal orientation, which can lead to a marked decrease in ???



In a new development, besides mounting on the roof top, the PV modules or panels could in a creative, aesthetically-pleasing manner be integrated into the building facade (this form of PV is commonly known as Building Integrated Photovoltaic or BIPV in short). This could be on any part of the roof or external walls

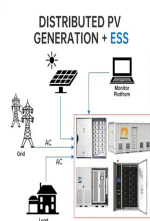

The moment of the day when solar power is generated counts only to a smaller extent. Potential of Photovoltaic Panels on Building Envelopes for Decentralized District Energy Systems. Front. Energy Res. 9:689781. doi: 10.3389/fenrg.2021.689781. Received: 01 April 2021; Accepted: 09 August 2021; Published: 15 October 2021. Edited by:

PHOTOVOLTAIC PANELS COUNT AS BUILDINGS

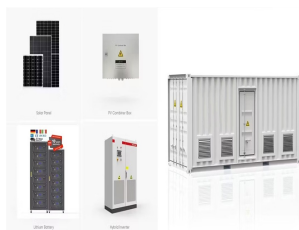

Solar panels, also known as photovoltaic (PV) systems, convert sunshine directly into electricity. The following guidance is intended to help property owners and those involved in managing, maintaining, or making changes to historic buildings understand the issues to be considered when designing and installing solar power systems.



The answer: yes. If you wish to buy solar panels for your home, then the installation is subject to standard building regulations. This is because the existing roof will need to be checked by an experienced electrician to ???



Solar panel systems produce a fair amount of heat, from the panels themselves and connected equipment like inverters, cables, and solar batteries. This heat must be ventilated properly ??? or simply given the ???



maintenance, decommissioning and disposal of PV installations in buildings. A commentary on the UK legislative framework with particular reference to CDM Regulations (see section 2 below). Hazards and risks relating to PV installations (see section 3). PV issues that must be addressed in the Health and Safety Plan (see section 4).



We'll give you the short answer to start with: probably not. Most commercial solar panel installations meet the requirements for Permitted Development. Permitted development rights essentially allow you to carry out ???

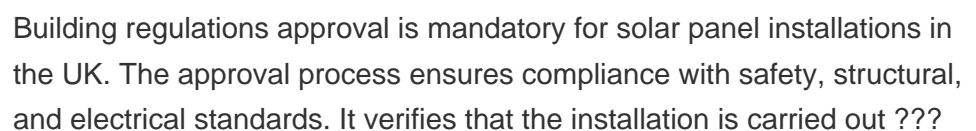
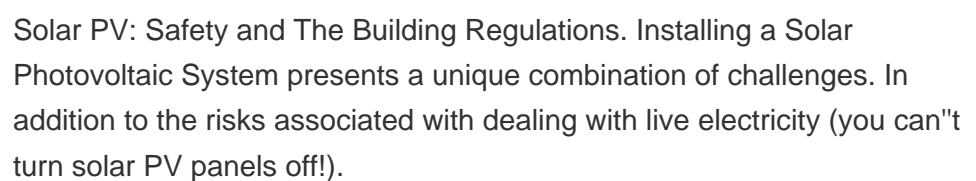
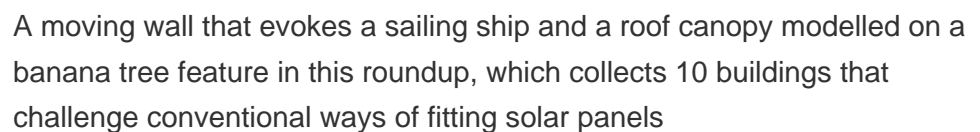
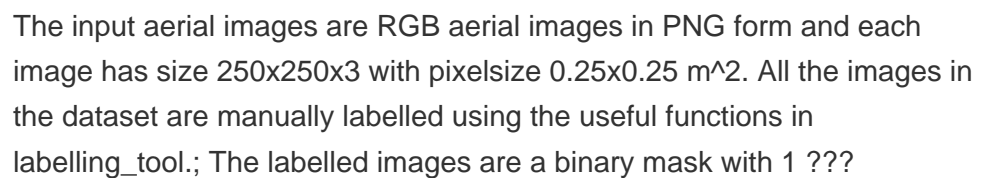
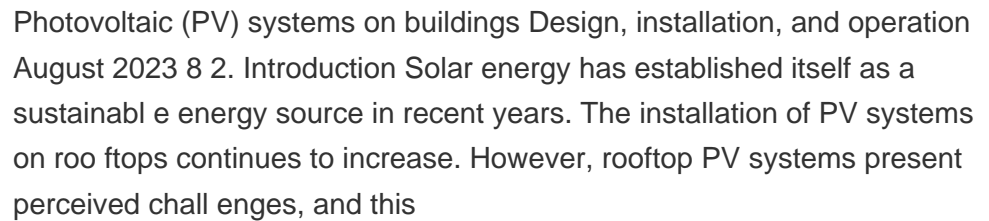

PHOTOVOLTAIC PANELS COUNT AS BUILDINGS



Photovoltaic or solar electric panels generate electricity when exposed to light. The daylight needed to generate the electricity is free, however, the equipment can be expensive. Installing PV panels. You can use PV systems for a building with a roof or wall that faces within 90 degrees of south, as long as no other buildings or large



Your solar panel installer will mainly focus on the building regulations that apply to structural safety, electrical safety, and ventilation. However, tradespeople have to comply with all building regulations while ???